

CLERY MAP FOR:
MISSISSIPPI UNIVERSITY FOR WOMEN
COLUMBUS, MISSISSIPPI



Clery Definitions

On-Campus: any building or property owned or controlled by an institution within the same reasonably contiguous geographic area and used by the institution in direct support of, or in a manner related to, the institution's educational purposes, including residence halls;

And

Any building or property that is within reasonably contiguous to the area identified in paragraph (1) of this definition, that is owned by the institution but controlled by another person, is frequently used by students, and supports institutional purposes.

Non-Campus: any building or property owned or controlled by a student organization that is officially recognized by the institution;

Or

Any building or property owned or controlled by an institution that is used in direct support of, or in relation to, the institution's educational purposes, is frequently used by students, and is not within the same reasonably contiguous geographic area of the institution.

Public Property: all public property, including thoroughfares, streets, sidewalks, and parking facilities, that is within the campus, or immediately adjacent to and accessible from the campus.

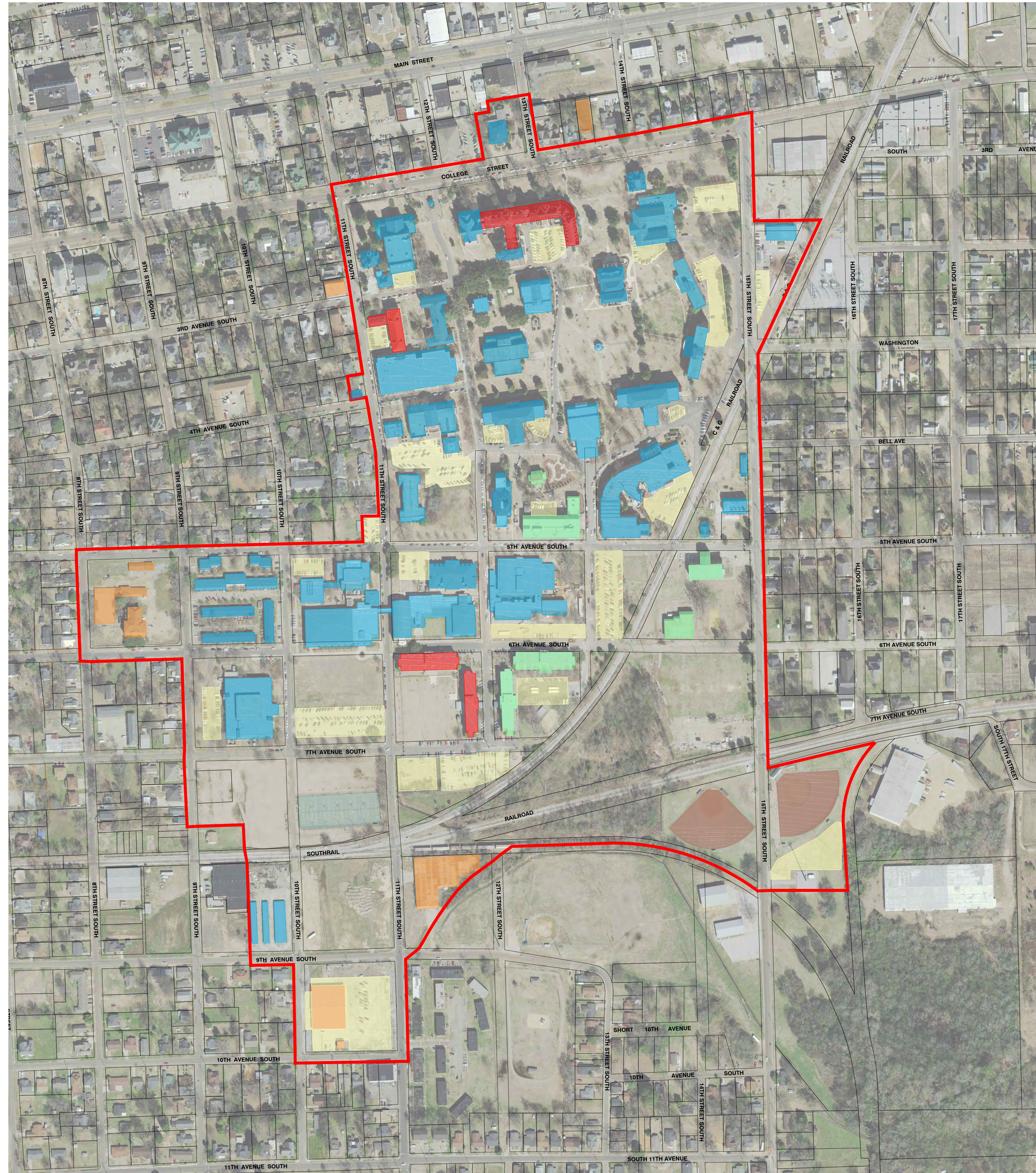

CLERY MAP LEGEND

CLERY ON-CAMPUS

- CORE CAMPUS
- CAMPUS BUILDING
- STUDENT RESIDENTIAL HOUSING
- MSMS BUILDING
- PARKING LOTS
- ATHLETIC FIELD

CLERY NON-CAMPUS

- NON-CAMPUS BUILDING

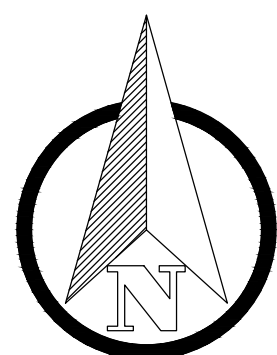

0 100 200 400
Feet
SCALE: 1"=200'



P.O. Box 2100 / 39704
2310 Martin Luther King Jr. Drive
Columbus, MS 39705
PH: (662)328-4547 / FAX: (662)328-8552